



Advocacy Fund Challenge 2022 Contribution Form

Complete the form below or
donate online at nefi.com/donate

Our industry can deliver the cleanest, most cost-effective and energy-secure solution for America's future, but electrification proponents want to put us all out of business today. To stop them, we will need every tool in our toolkit: advocacy, communications, education, and more. The industry's Survive & Thrive Fund launches later in 2022, but our frontline defenders can't wait until then. Help us bridge the gap by making a generous contribution now.

One of the biggest heating fuel distributors in the Northeast has pledged to match all retailer donations up to \$50,000. Now it's your turn! Are you up to the challenge?

Annual Fuel GALLONAGE Sold	2022 Request	2022 Challenge
Up to 500,000	\$525	\$790
500,000 to 1,000,000	\$1,125	\$1,690
1,000,000 or more	\$1,850	\$2,780
2,000,000 or more	\$3,000	\$4,500
3,000,000 or more	\$3,750	\$5,630
5,000,000 or more	\$5,250	\$7,880
7,000,000 or more	\$7,500	\$11,250
10,000,000 or more	\$11,500	\$17,250
15,000,000 or more	\$15,000	\$22,500
25,000,000 or more	\$18,500	\$27,750
50,000,000 or more	\$22,500	\$33,750
100,000,000 or more	\$37,500	\$56,250

- I am a: Fuel Retailer
 Fuel Wholesaler
 Industry Supporter

My contribution is: \$ _____

(Please select one)

- Single Payment Quarterly Payment Plan

I want my contribution to be anonymous and not published.

METHOD OF PAYMENT: (Make check payable to NEFI)

- CHECK PLEDGE (BILL MY COMPANY) CREDIT CARD Visa Mastercard
 Discover AMEX

Card #: _____ Exp. Date: _____

COMPANY NAME: _____

(As it should appear in NEFI publications)

CONTACT NAME & TITLE: _____

STREET ADDRESS: _____

CITY STATE & ZIP: _____

PHONE: _____ EMAIL ADDRESS: _____

RETURN THIS FORM BY ... **US MAIL:** 64 Central Street, Southborough, MA 01745
FAX: (508) 373-2740 **EMAIL:** Scan and e-mail to nefi@nefi.com

NOTE: The NEFI Advocacy Fund is not a political action committee (PAC). It is a non-partisan fund to help the industry meet high costs associated with ongoing advocacy and communications efforts and the development of regulatory compliance resources and programs. These contributions are NOT used to support politicians, political parties, or candidates for office. Business contributions are accepted and 75% is tax deductible as a trade or business expense under IRS Sec. 162(e). The remaining 25% of your contribution will be used for lobbying and related expenses and is therefore not tax deductible. If you have questions or concerns email nefi@nefi.com or call (617) 924-1000.

THE COST OF DOING NOTHING FOR THE LIQUID HEATING FUEL MARKET



The residential liquid heating fuel market shrank by 25% over the past 10 years. This is but a preview of what could come next as the "electrify everything" threat intensifies. The utilities and their allies drove away a quarter of our customers last decade. Now, they're coming for the rest. Knowing this, how can you afford not to act?

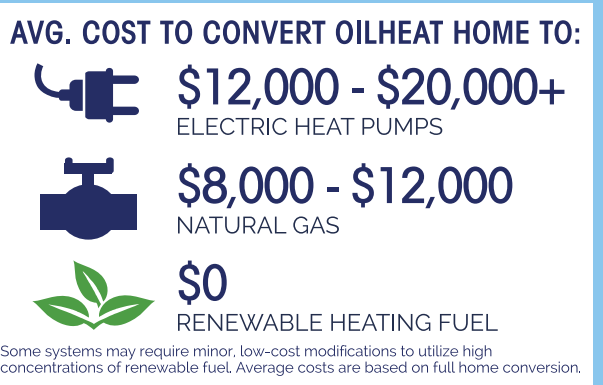
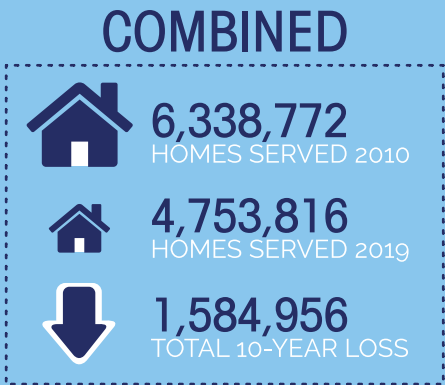
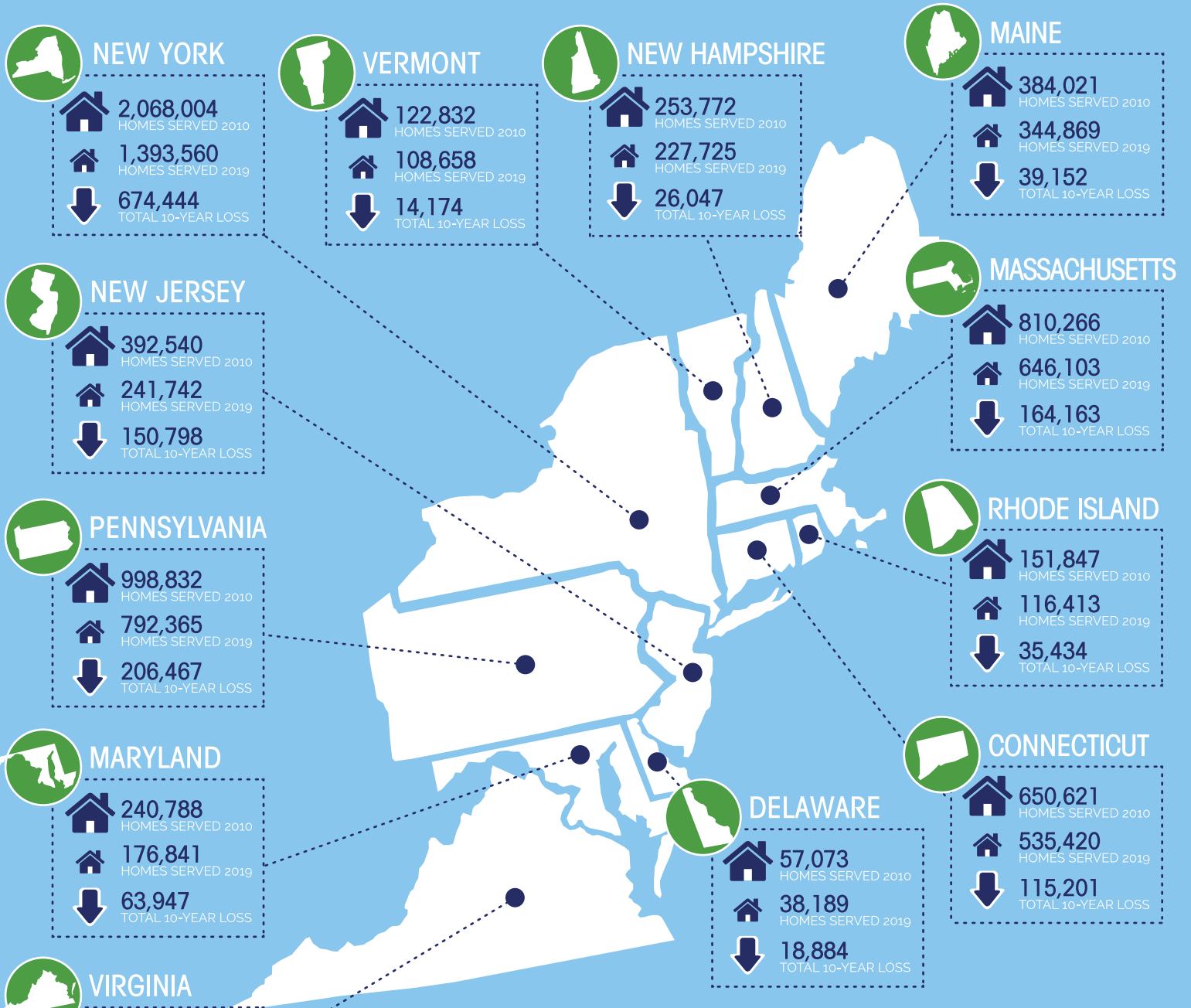

For more information visit nefi.com or call (617) 924-1000