



Bridge Fund Challenge

2021 Contribution Form

Complete the form below or
donate online at nefi.com/donate



Our industry can deliver the cleanest, most cost-effective and energy-secure solution for America's future, but electrification proponents want to put us all out of business today. To stop them, we will need every tool in our toolkit: advocacy, communications, education, and more. The industry's Survive & Thrive Fund launches in Q1 2022, but our frontline defenders can't wait until then. Help us bridge the gap by making a generous contribution now.

Now it's your turn! Are you up to the challenge?

- I am a: Vendor to Heating Fuels Industry
 Service Provider to Industry
 Supporter

My contribution is: \$ _____

I want my contribution to be anonymous and not published.

Vendor Supporting The Liquid Heating Fuels Industry Bridge Fund Challenge

Consider your budget for research & development, and advertising. Government policies are encouraging Electrification at OUR expense. Please consider a similar investment in our Bridge Fund Challenge to preserve your business and with renewables in our near future, expand your business into the decades ahead.

METHOD OF PAYMENT: *(Make check payable to NEFI)*

- CHECK PLEDGE (BILL MY COMPANY) CREDIT CARD Visa Mastercard
 Discover AMEX

Card #: _____ Exp. Date: _____

COMPANY NAME: _____
(As it should appear in NEFI publications)

CONTACT NAME & TITLE: _____

STREET ADDRESS: _____

CITY STATE & ZIP: _____

PHONE: _____ EMAIL ADDRESS: _____

RETURN THIS FORM BY ... **US MAIL:** 64 Central Street, Southborough, MA 01745
FAX: (508) 373-2740 **EMAIL:** Scan and e-mail to nefi@nefi.com

NOTE: The NEFI Advocacy Bridge Fund is not a political action committee (PAC). It is a non-partisan fund to help the industry meet high costs associated with ongoing advocacy efforts and the development of regulatory compliance resources and programs. These contributions are NOT used to support politicians, political parties, or candidates for office. Business contributions are accepted and 75% is tax deductible as a trade or business expense under IRS Sec. 162(a). The remaining 25% of your contribution will be used for lobbying and related expenses and is therefore not tax deductible. If you have questions or concerns email nefi@nefi.com or call (617) 924-1000.

THE COST OF DOING NOTHING FOR THE LIQUID HEATING FUEL MARKET



The residential liquid heating fuel market shrank by 25% over the past 10 years. This is but a preview of what could come next as the "electrify everything" threat intensifies. The utilities and their allies drove away a quarter of our customers last decade. Now, they're coming for the rest. Knowing this, how can you afford not to act?

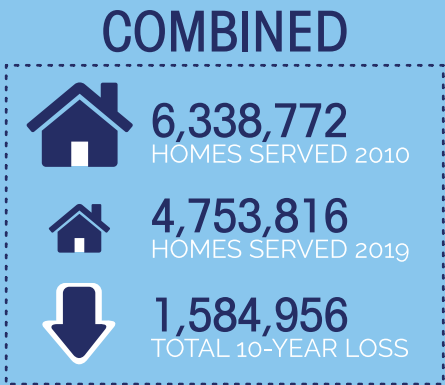
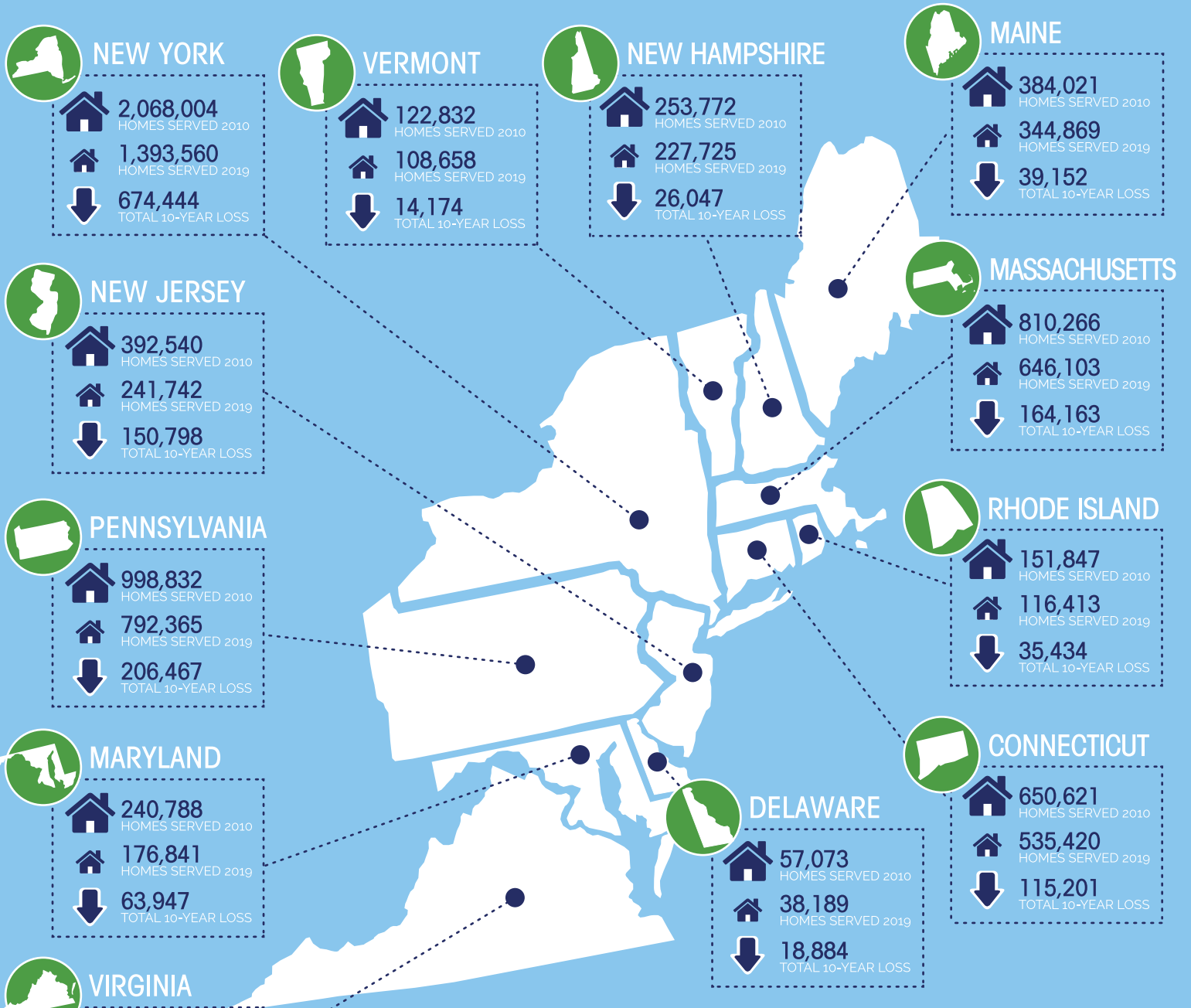

AVG. COST TO CONVERT OILHEAT HOME TO:

- \$12,000 - \$20,000+**
ELECTRIC HEAT PUMPS
- \$8,000 - \$12,000**
NATURAL GAS
- \$0**
RENEWABLE HEATING FUEL

Some systems may require minor, low-cost modifications to utilize high concentrations of renewable fuel. Average costs are based on full home conversion.

For more information visit nefi.com or call (617) 924-1000